India
tradiționala
văzută de maeștrii penelului

01: A Royal Procession.
02: After Prayer.jpg (236,1 %)
03: An Open-Air Restaurant Lahore.

04: Ernst Rudolph - The Reader.jpg (155,2 %)
05: Ernst Rudolf - The Tiger.
06: Ernst Rudolf - Favorite Of The Farm.
07: Ernst Rudolf - Harem Guard.
08: Ernst Rudolf - In The Alhambra.
09: Ernst Rudolf - Le Marchand De Fleurs.
10: Ernst Rudolf - Odalisque Avec Puttis.
11: Ernst Rudolf - Smoking The Hookah.
12: Ernst Rudolf - The Beggar.
13: Ernst Rudolf - The Hammam.
14: Ernst Rudolf - The Money Changer.
15: Ernst Rudolf - The Palace Guard.
16: Ernst Rudolf - The Rug Merchant.
17: Ernst Rudolf - The Staircase Under The Trees.
18: Ernst Rudolf - The Tiger Hunt.
19: Ernst Rudolph - A Moorish Interior.
20: Ernst Rudolph - An Afternoon Show.
21: Ernst Rudolph - An Arab Sage.

22: Ernst Rudolph - By the Entrance.
23: Ernst Rudolph - Elegant Arab Ladies on a Terrace at Sunset.

24: Ernst Rudolph - Evening Prayer.
25: Ernst Rudolph - Les Captives.
26: Ernst Rudolph - Reading A Book.
27: Ernst Rudolph - Salome and the Tigers.
28: Ernst Rudolph - The Harem Bath.
29: Ernst Rudolph - The Musician.
30: Ernst Rudolph - The Terrace.

31: Gnaoua in a North African Interior.
32: Man in Armour.
33: preview.
34: Royal Elephant.
35: Rudolph Ernst Der Weise
36: Standing Guard.
37: The Manicure.
38: The Moorish Bazaar.
39: The Pashas Favourite Tiger.
40: Two Arabs Reading in a Courtyard.

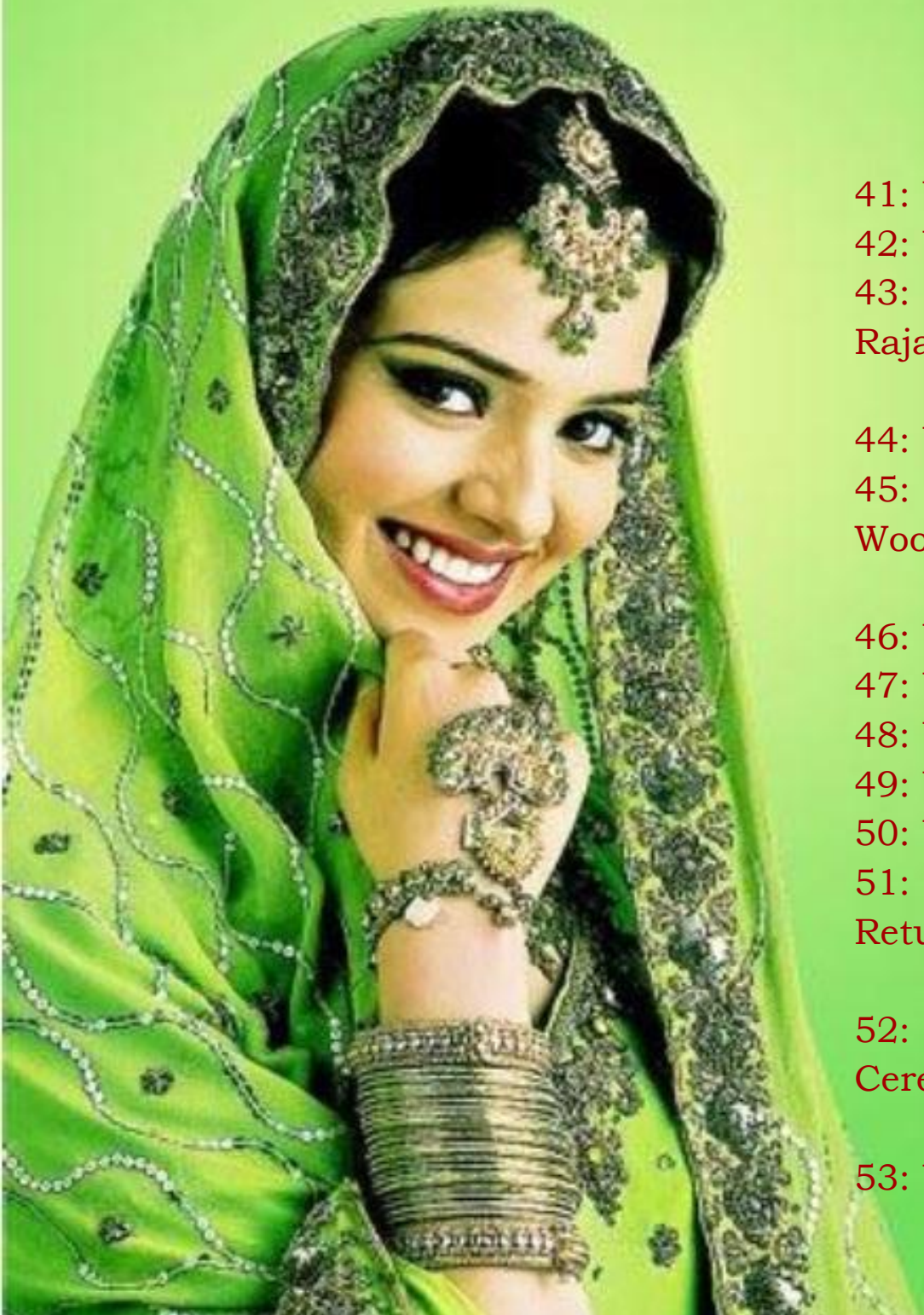

41: Weeks Edwin - A Rajah Of Jodhpur.
42: Weeks Edwin - Along The Ghats Mathura.
43: Weeks Edwin - Arrival Of Prince Humbert The Rajah At The Palace Of Amber.

44: Weeks Edwin - Before A Mosque 1883.
45: Weeks Edwin - Craftsman Selling Cases By A Teak Wood Building Ahmedabad.

46: Weeks Edwin - Departure For The Hunt.
47: Weeks Edwin - Entering The Mosque 1885.
48: Weeks Edwin - Feeding The Sacred Pigeons Jaipur.
49: Weeks Edwin - Festival At Fatehpur Sikri.
50: Weeks Edwin - Gate Of The Fortress At Agra India.
51: Weeks Edwin - Great Mogul And His Court Returning From The Great Mosque At Delhi India.

52: Weeks Edwin - Indian Prince And Parade Ceremony.

53: Weeks Edwin - Indian Prince Palace Of Agra.

54: Weeks Edwin - Leaving For The Hunt.
55: Weeks Edwin - Leaving For The Hunt At Gwalior 1887.

56: Weeks Edwin - Lord A Court in The Alhambra in the Time of the Moors.
57: Weeks Edwin - Lord A Marketplace In Ispahan.
58: Weeks Edwin - Lord A Persian Cafe.
59: Weeks Edwin - Lord Along The Nile.
60: Weeks Edwin - Lord An Indian Gharry.
61: Weeks Edwin - Lord An Indian Hunting Party.
62: Weeks Edwin - Lord Arrival of a Caravan Outside The City of Morocco.

63: Weeks Edwin - Lord At The River Crossing.
64: Weeks Edwin - Lord Blacksmith Shop at Tangiers.
65: Weeks Edwin - Lord Courtyard in Morocco.
66: Weeks Edwin - Lord Gate of Shehal Morocco.
67: Weeks Edwin - Lord Girl in a Moorish Courtyard.
68: Weeks Edwin - Lord Hindu Merchants.
69: Weeks Edwin - Lord Indian Barbers Saharanpore.
70: Weeks Edwin - Lord Interior of the Mosque at Cordova.

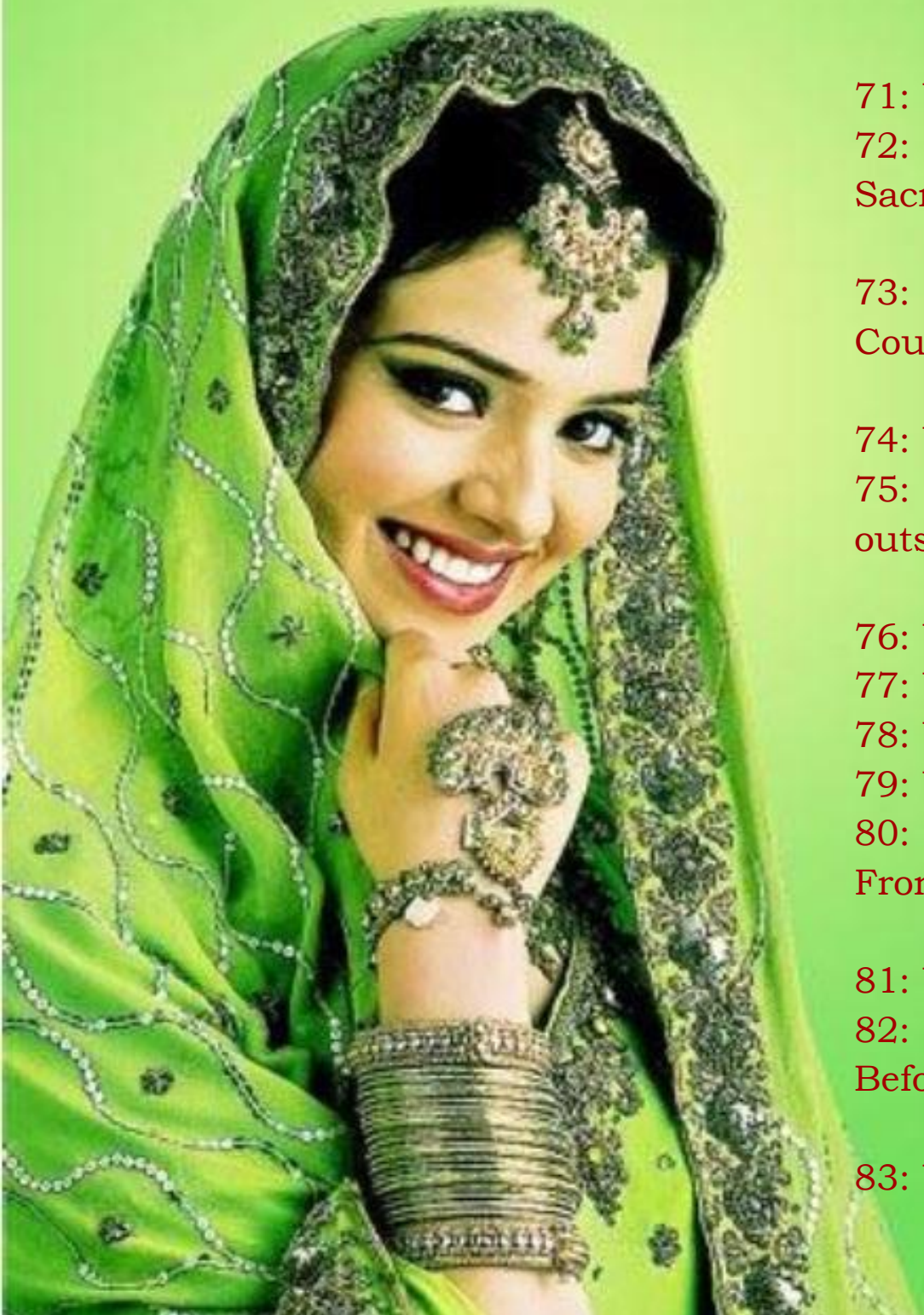

71: Weeks Edwin - Lord Man Leading a Camel.
72: Weeks Edwin - Lord Market Square in Front of the Sacristy and Doorway of the Cathedral Granada.

73: Weeks Edwin - Lord Moorish Girl Lying On A Couch.

74: Weeks Edwin - Lord Open Market Morocco.
75: Weeks Edwin - Lord Powder Play City of Morocco outside the Walls.

76: Weeks Edwin - Lord Scene at Sale Morocco.
77: Weeks Edwin - Lord Standing Arab Woman.
78: Weeks Edwin - Lord Street Scene Bombay.
79: Weeks Edwin - Lord Tangiers.
80: Weeks Edwin - Lord The Departure Of A Caravan From The Gate Of Shelah Morocco.

81: Weeks Edwin - Lord The Last Voyage.
82: Weeks Edwin - Lord The Maharahaj of Gwalior Before His Palace.

83: Weeks Edwin - Lord The Rider.

84: Weeks Edwin - Lord Traveling in Persia.
85: Weeks Edwin - Lord Village in Atlas Mountains Morocco.

86: Weeks Edwin - Lord White Marble Tomb at Suittitor Skiri.

87: Weeks Edwin - Moguls Elephant.
88: Weeks Edwin - Moorish Guard.
89: Weeks Edwin - Moroccan Market Rabat.
90: Weeks Edwin - Old Blue Tiled Mosque Outside Of Delhi India.

91: Weeks Edwin - On The River Benares.
92: Weeks Edwin - Outside An Indian Dye House.
93: Weeks Edwin - Rajah Starting On A Hat.
94: Weeks Edwin - Sketch Two Nautch Girls.
95: Weeks Edwin - Street Scene In India.
96: Weeks Edwin - The Arab Gunsmith.
97: Weeks Edwin - The Barge Of The Maharaja Of Benares.

98: Weeks Edwin - The Golden Temple Amritsar 1890.

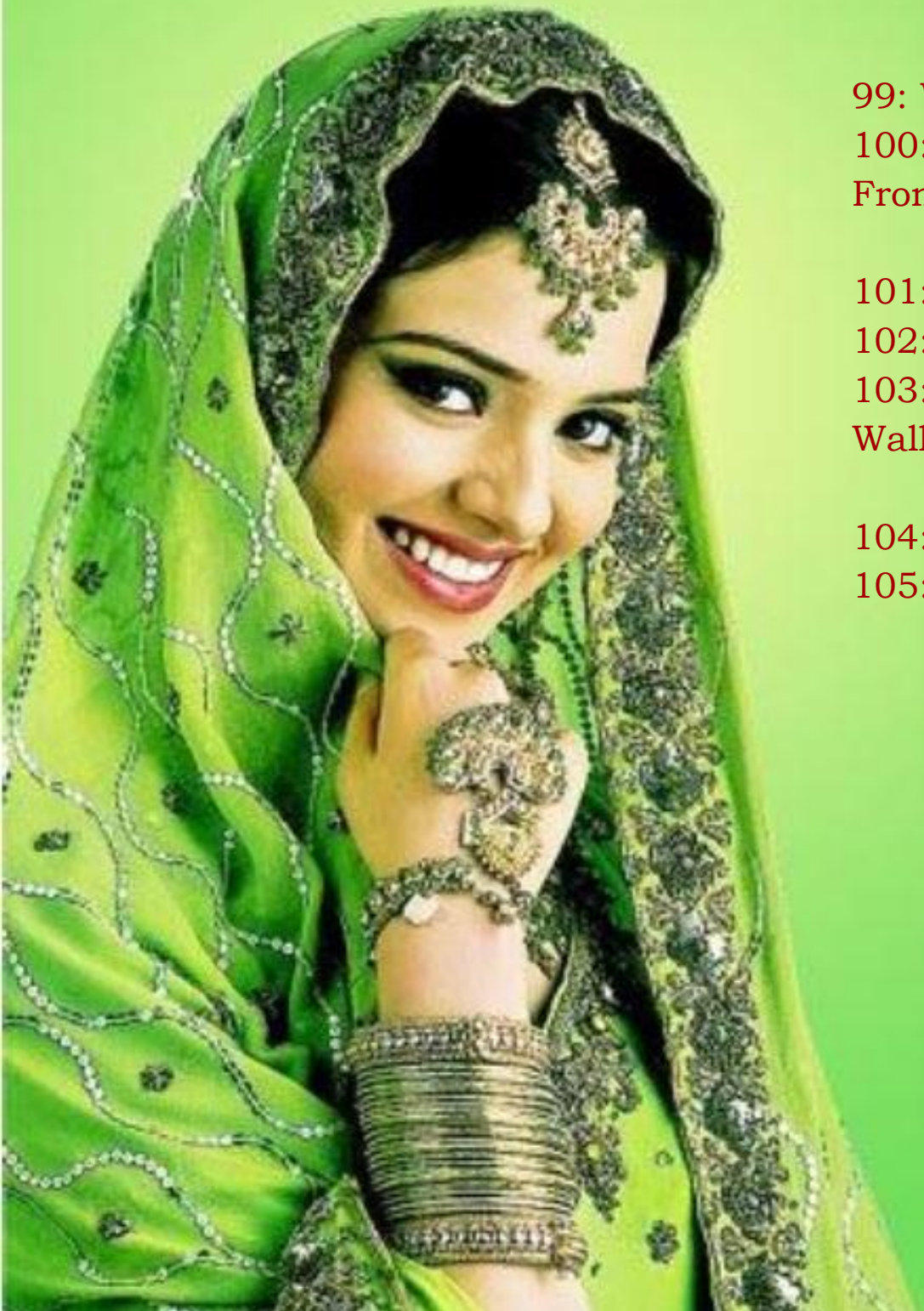

99: Weeks Edwin - The Metalsmiths Shop.
100: Weeks Edwin - The Return Of The Imperial Court From The Great Mosque At Delhi.

101: Weeks Edwin - The Silk Merchants.
102: Weeks Edwin - The Snake Charmers Bombay.
103: Weeks Edwin - The Temple And Tank Of Walkeshwar At Bombay.

104: Weeks Edwin - Water Carriers Of The Ganges.
105: Weeks Edwin - Wedding Procession Jodhpur.

E.L.WEEKS

R. Ernst. Paris.

R. Ernst. 77

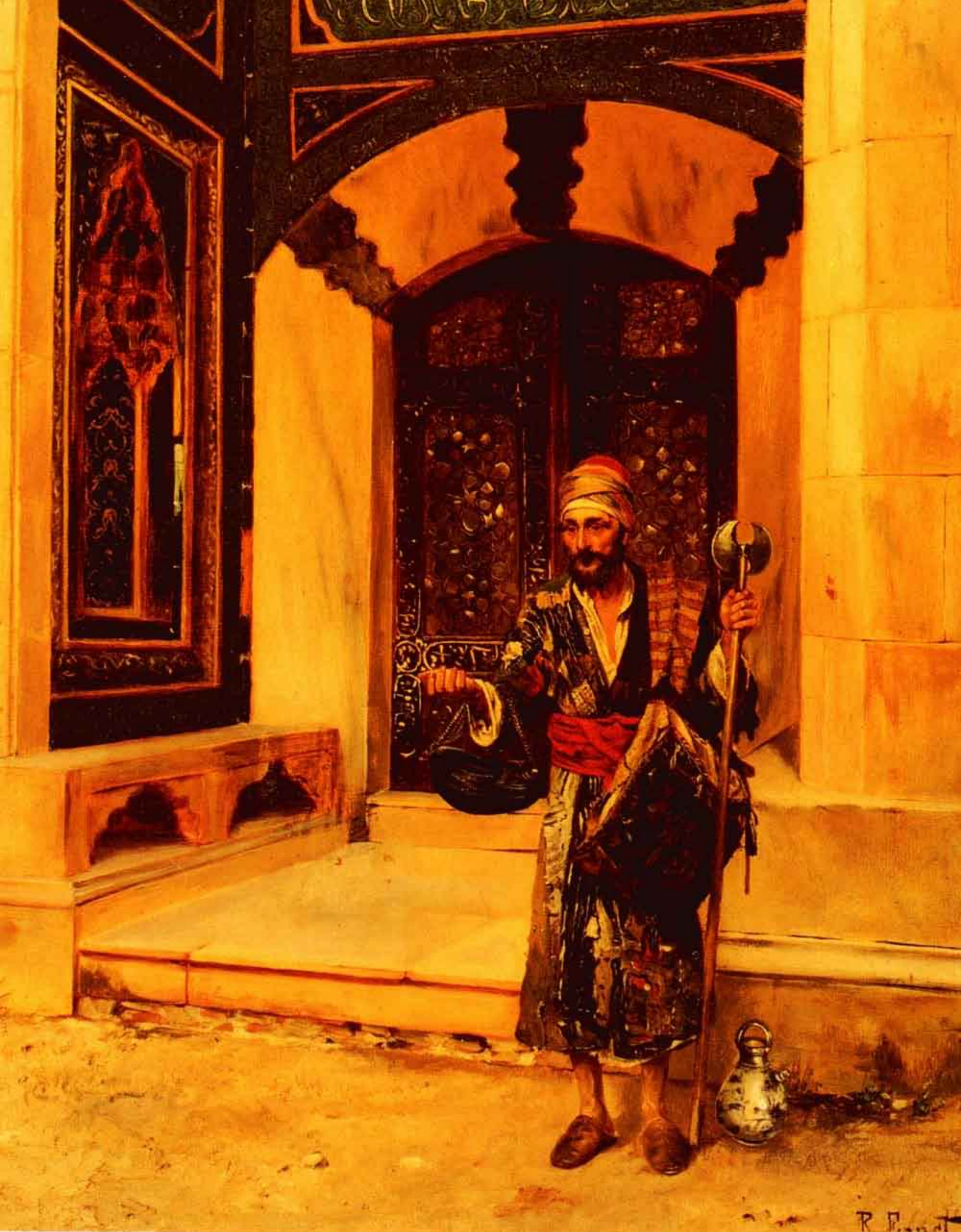

R. Zuest

R.E.rust.86

R. Ernst

R. Ernst.

R. Ernst.

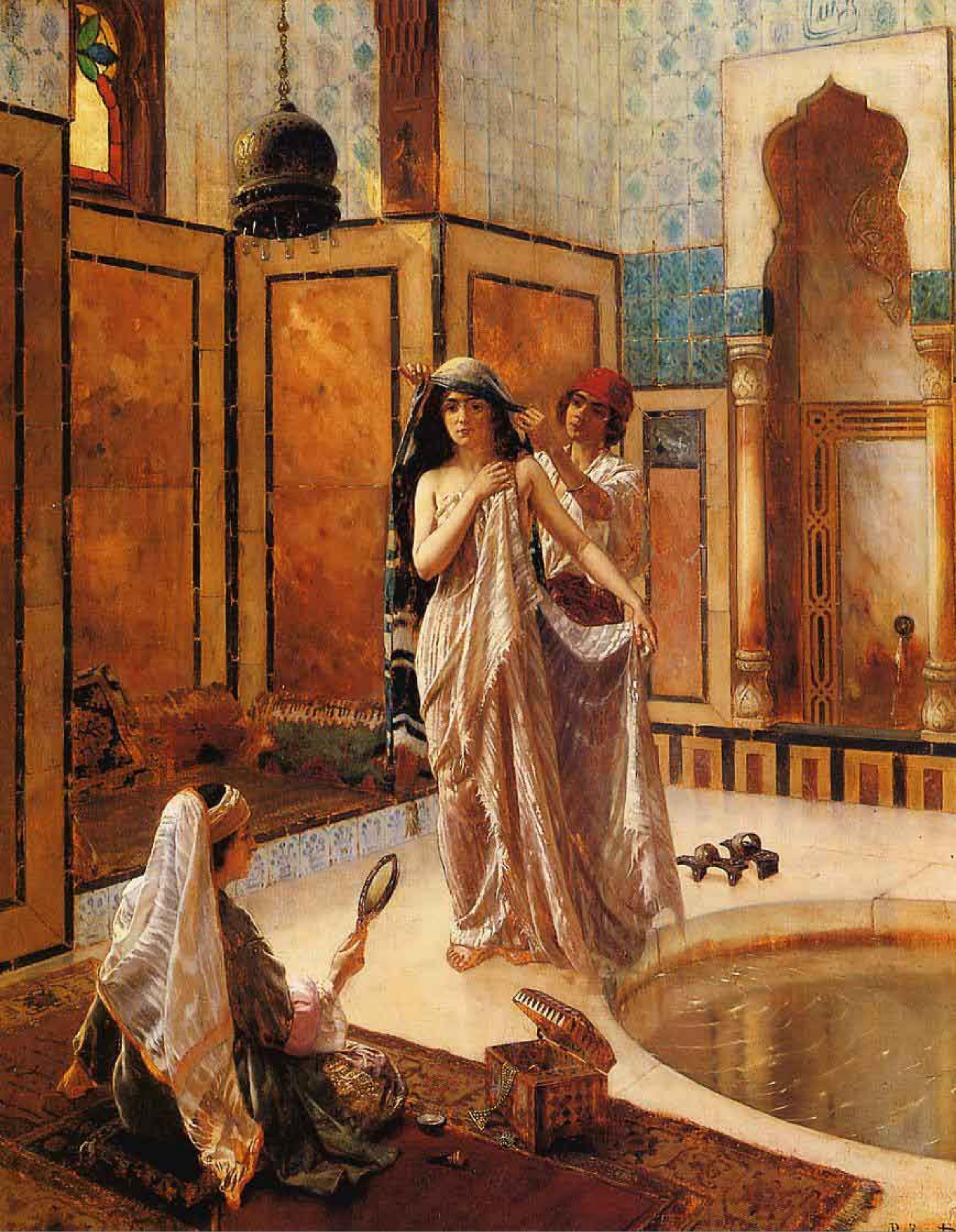

R. Ernst

R.Ernst

R. Ernst. Paris

Oriental Charm

R.Ernst 86

R. Ernst

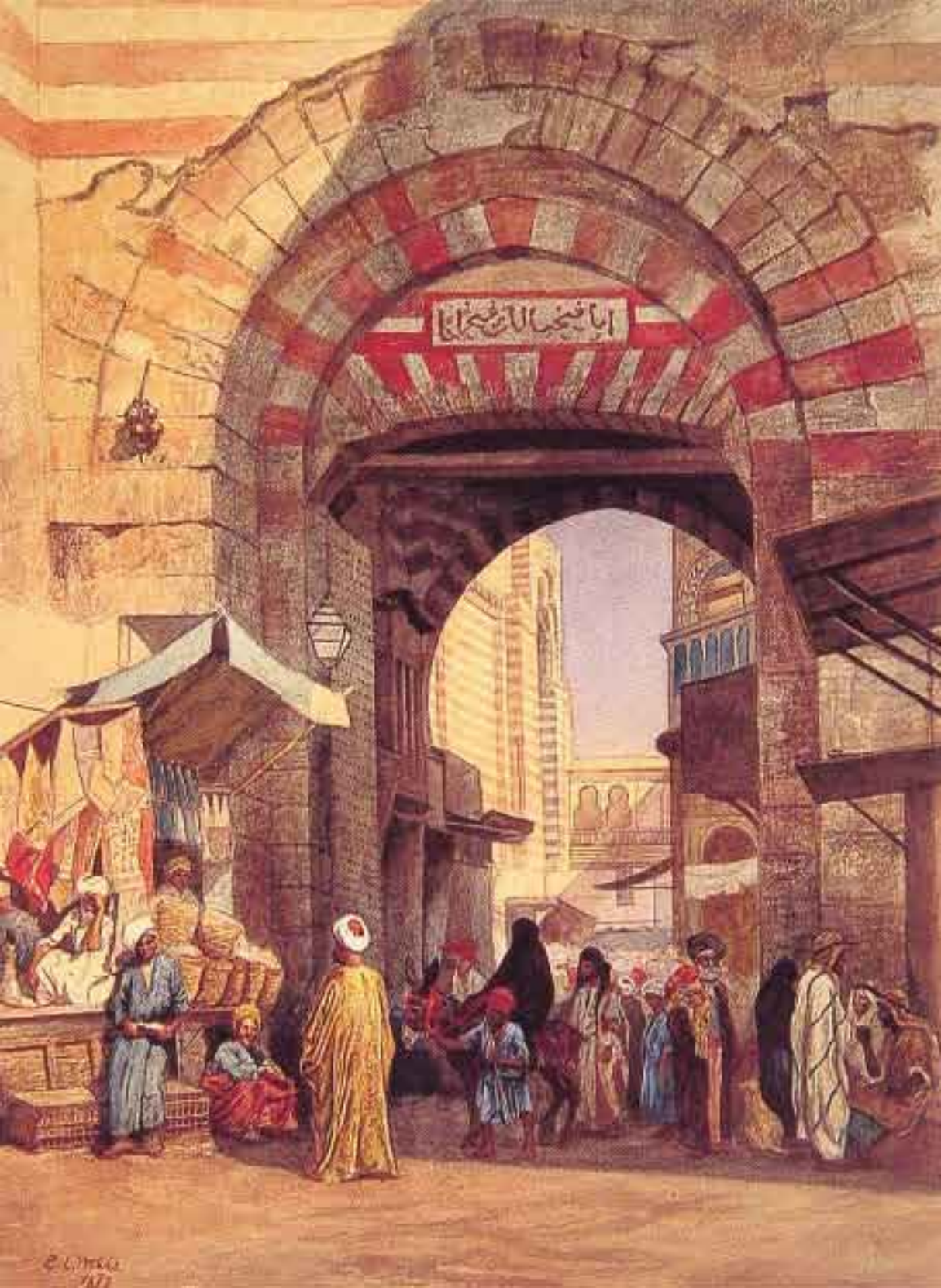

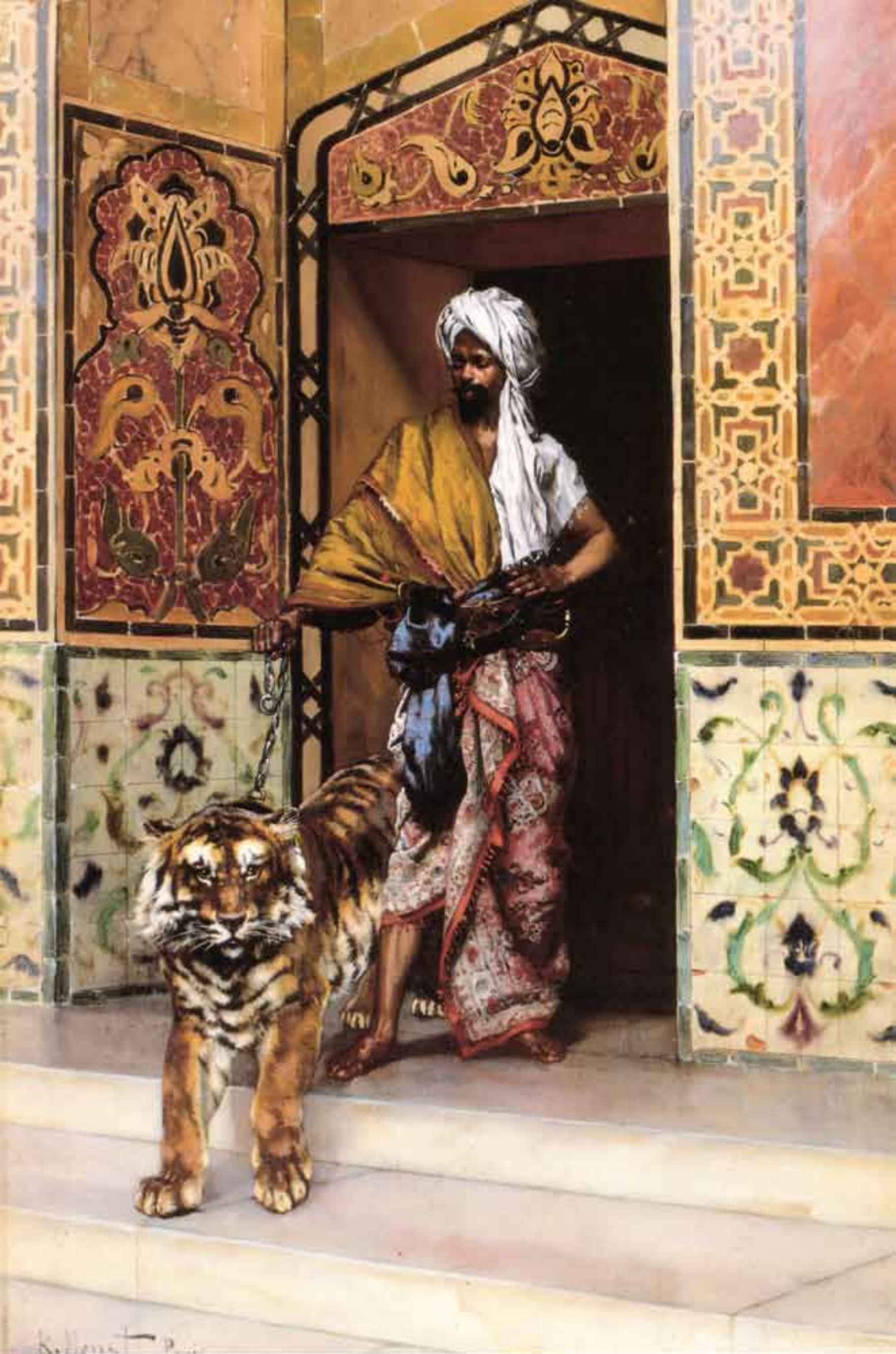

E. L. Weeks
Jeypore

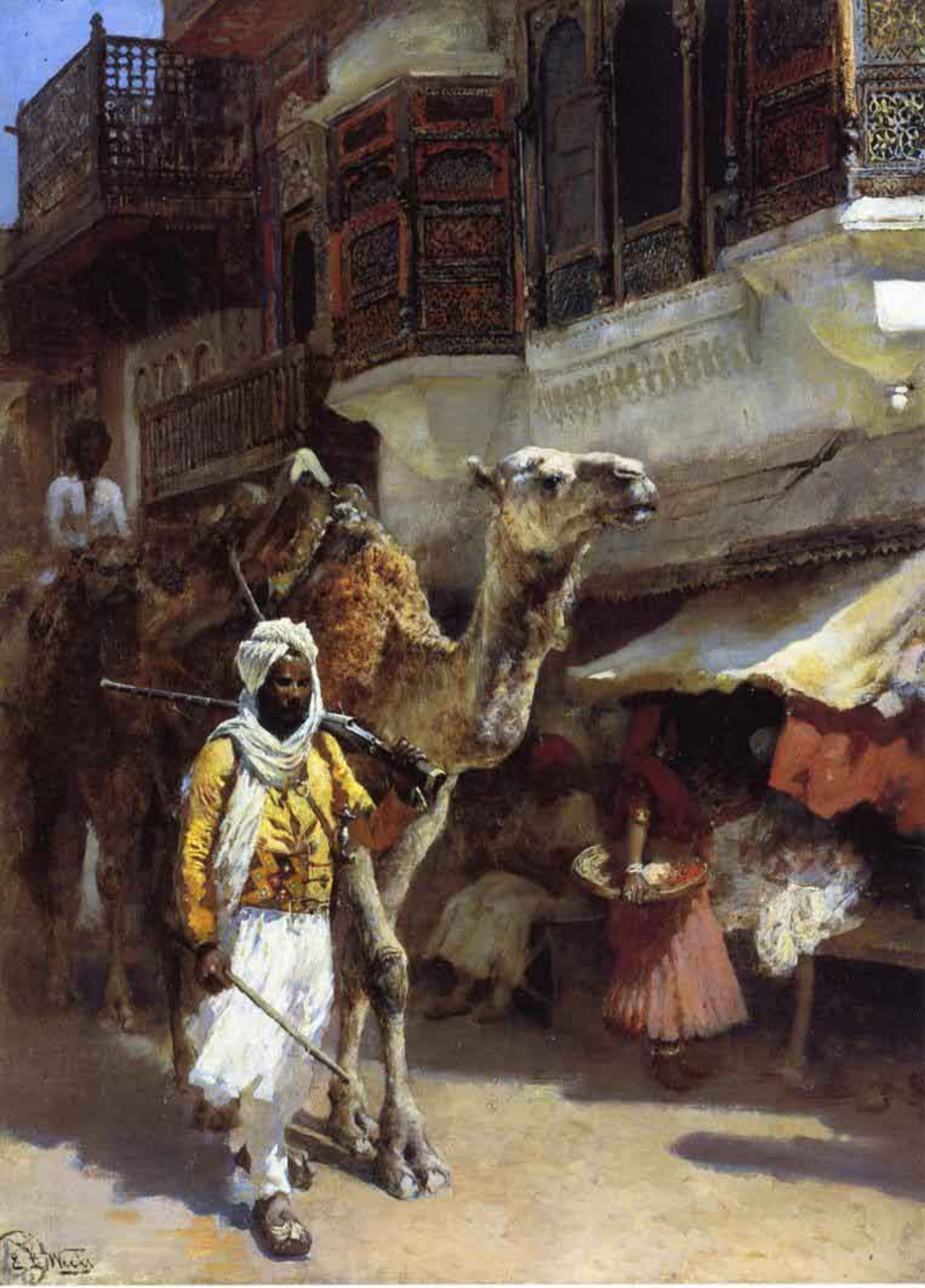

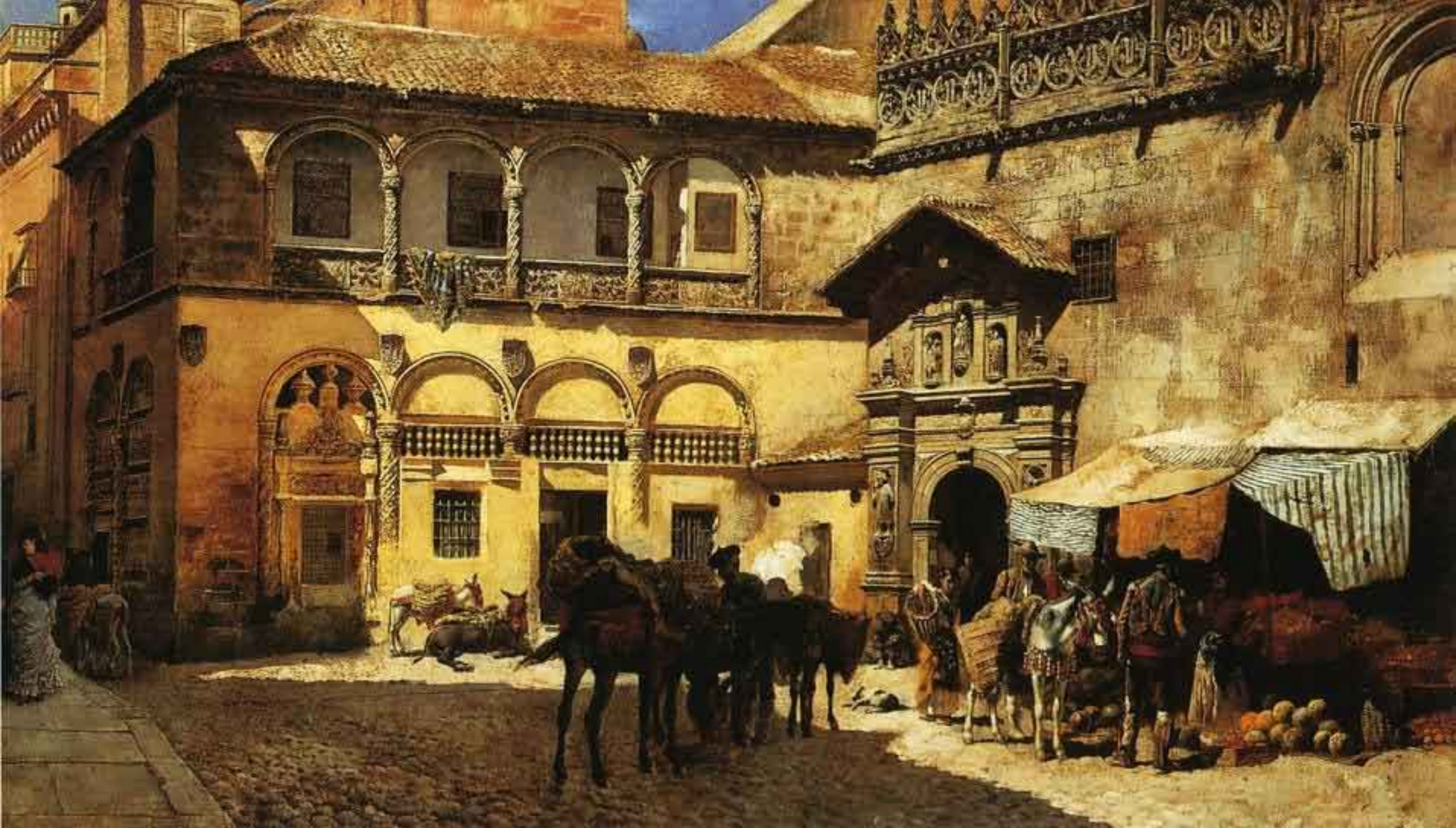

E.L.Weeks

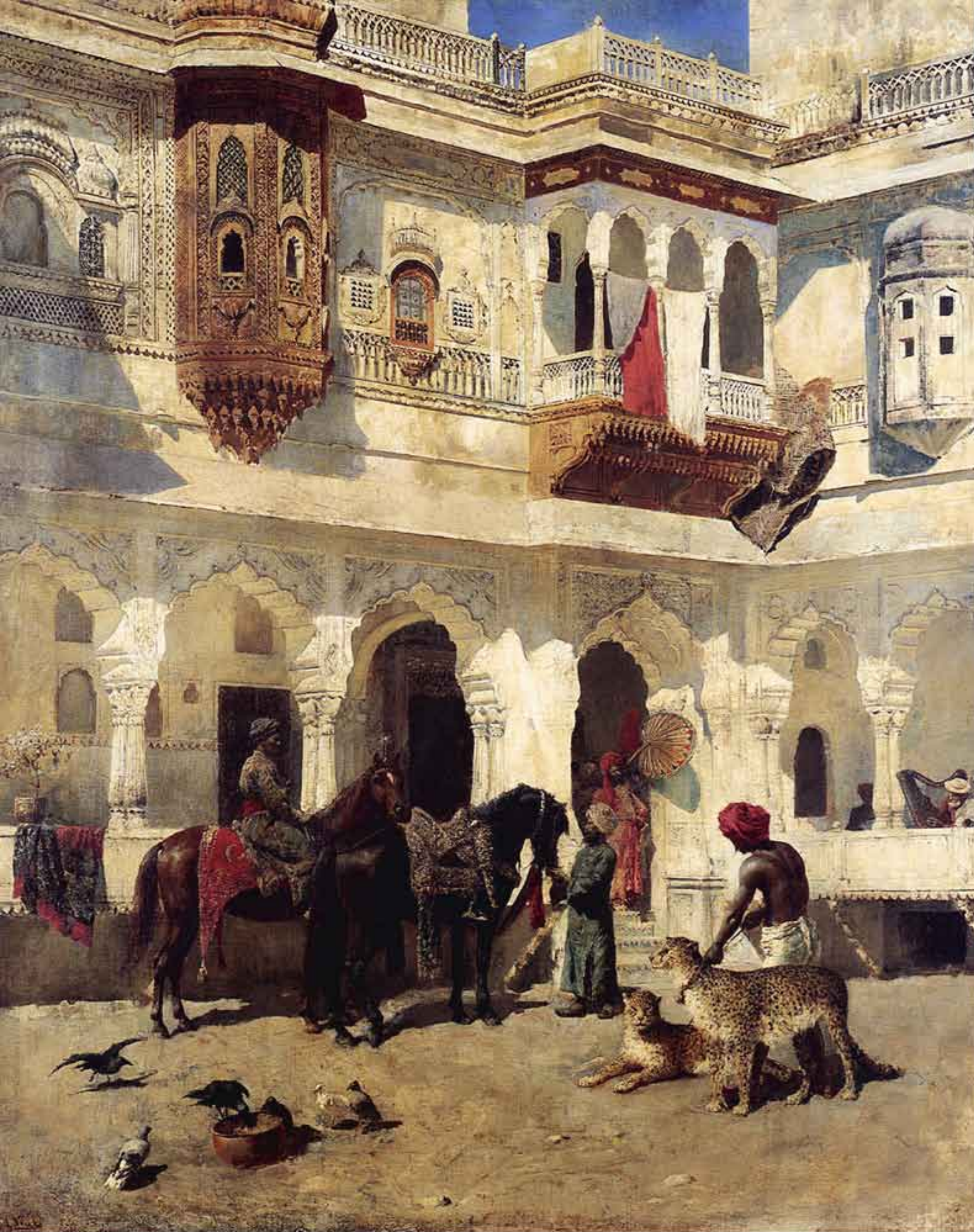

Bombay

Jodhpur